

The Best of
VANGELIS

BLADE RUNNER

CHARIOTS OF FIRE

ANTARCTICA

L'APOCALYPSE DES ANIMAUX

1492

OPERA SAUVAGE

da "ALBEDO 0.39"

Alpha

MUSICA di EVANGELOS PAPATHANASIOU (VANGELIS)

Moderato

© 1982 by SPHERIC BV / JAM MUSIC

Proprietà per l'Italia:

EMI MUSIC PUBLISHING ITALIA s.r.l. - Via C. Ravizza, 43/45 - 20149 Milano

Tutti i diritti sono riservati a termini di legge. All rights reserved. International Copyright secured.

1. 2.

C#m C#m C#m C#m/B

A F#m G#4/7 G#7 C#m

C#m C#m/B A

F#m G#4/7 G#7 C#m

C#m C#m/B A

E B F#m C#m

da "ANTARCTICA"

ANTARCTIC ECHOES

Musica di EVANGELOS PAPATHANASIOU (Vangelis)

Lento Assai
rubato

Chords and notation in the score:

- System 1: Gm, F/G, Gm, F/G, Gm, F/G
- System 2: Eb, D4, D, Gm, Eb/G, F/G, Gm, Eb/G, F/G
- System 3: Gm, Eb7+/G, F/G, Eb7+, Eb6, D4, D, Gm
- System 4: G/, G6, G7+, G, Em
- System 5: Am7, F, D7, G/D, G6

© 1984 by SPHERIC BV

Proprietà per l'Italia:

EMI MUSIC PUBLISHING ITALIA s.r.l. - Via C. Ravizza, 43/45 - 20149 Milano

Tutti i diritti sono riservati a termini di legge. All rights reserved. International Copyright secured.

Andante

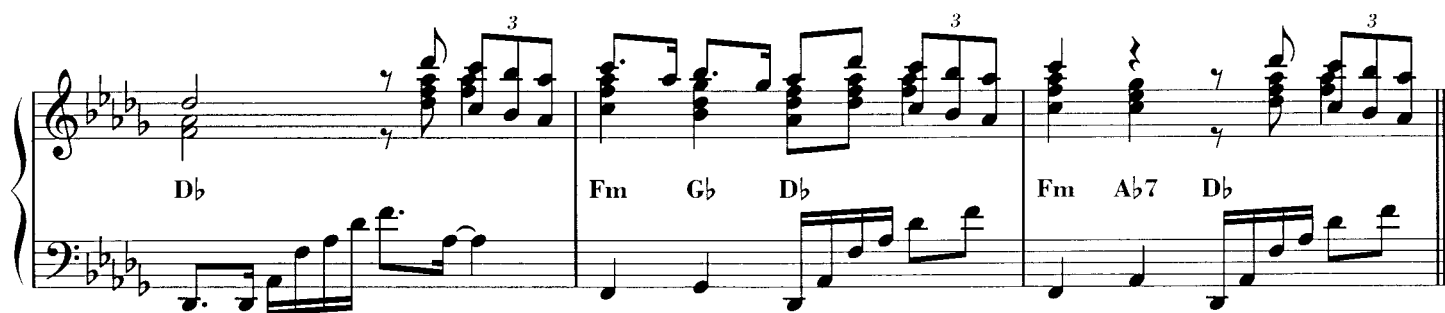

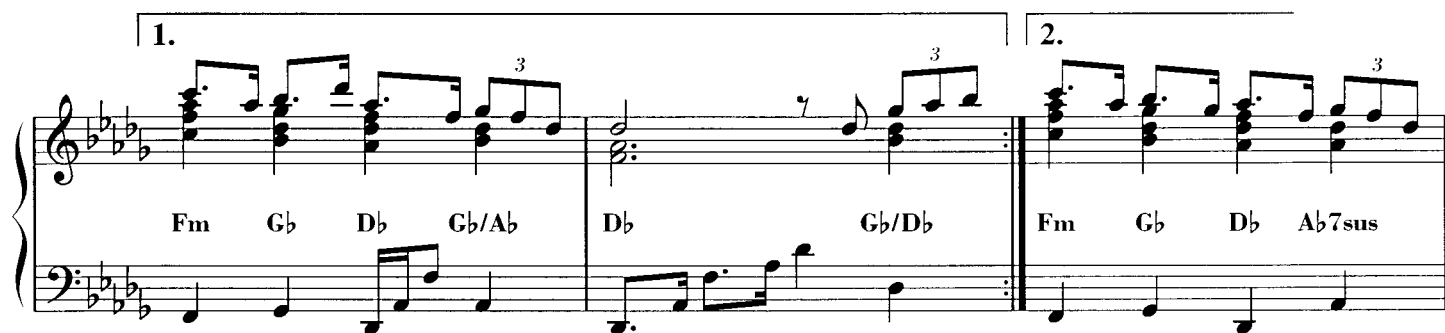

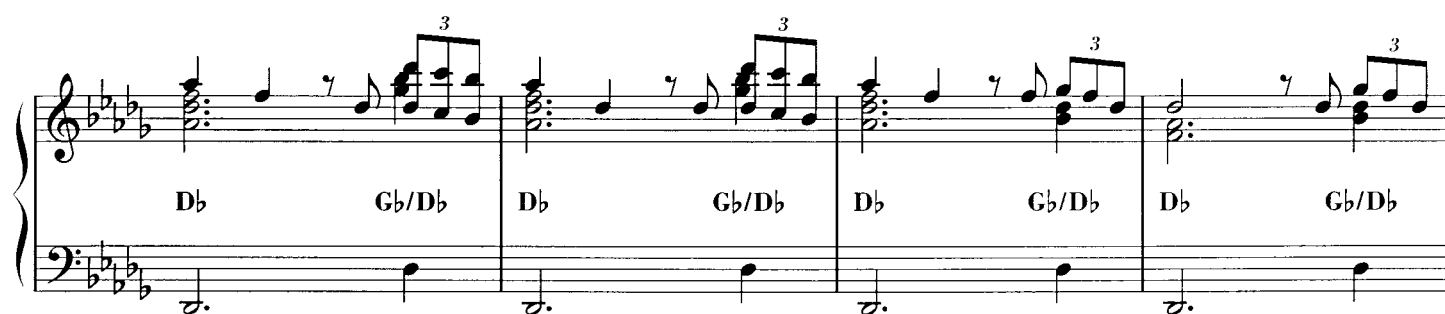

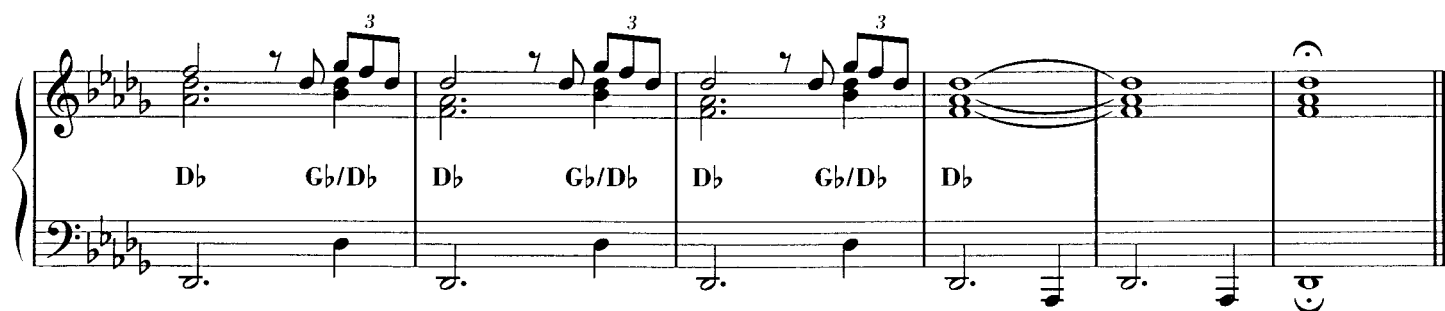

Closing Titles

FROM "MUTINY ON THE BOUNTY"

MUSICA di EVANGELOS PAPATHANASIOU (VANGELIS)

Andante

Chords indicated in the score:

- C#m11
- G#m13
- C#m
- C#m
- G#m7/C#
- C#m
- G#m7/C#
- C#m
- A
- C#m
- A
- C#m
- A7+

1.

E7+ A7+ G#m7 C#m11

2.

G#m7 C#m11 C#m7

Am C#m Am C#m Am

F# G# G#7 C#m G#m7/C#

C#m G#m7/C# C#m G#m7/C#

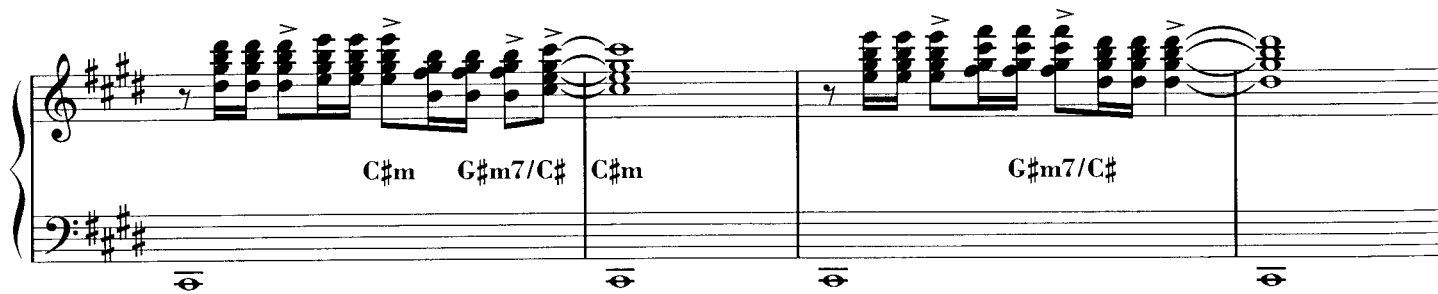

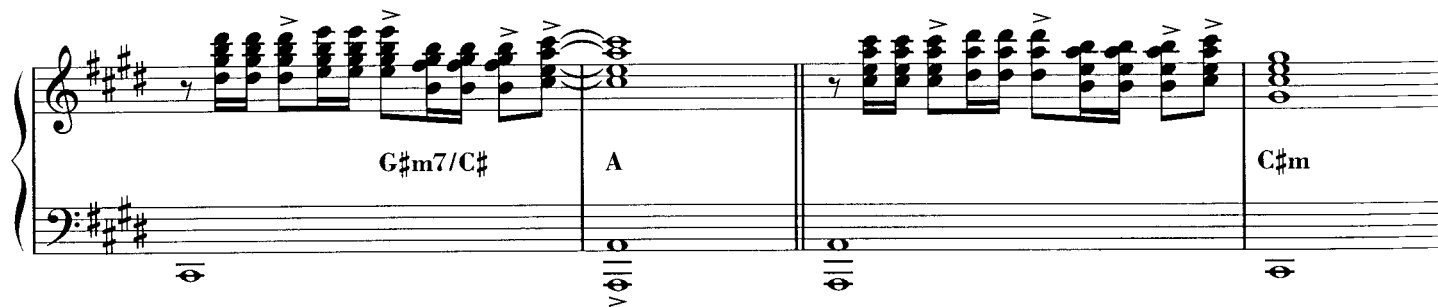

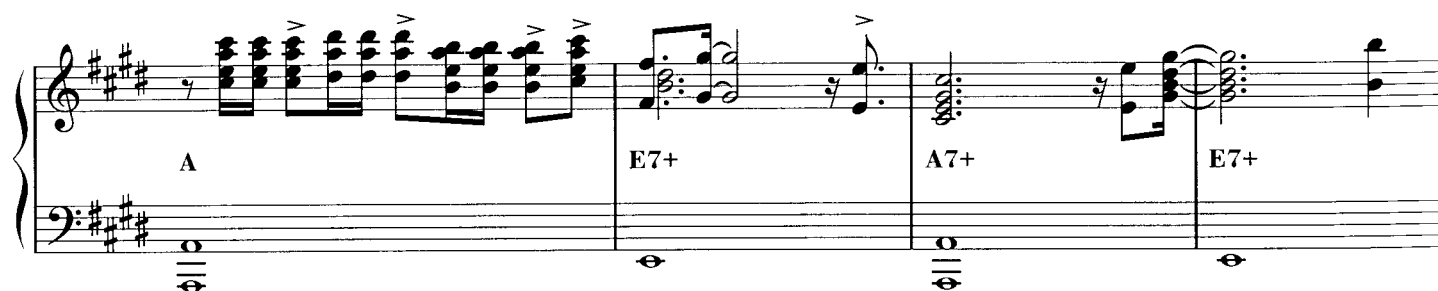

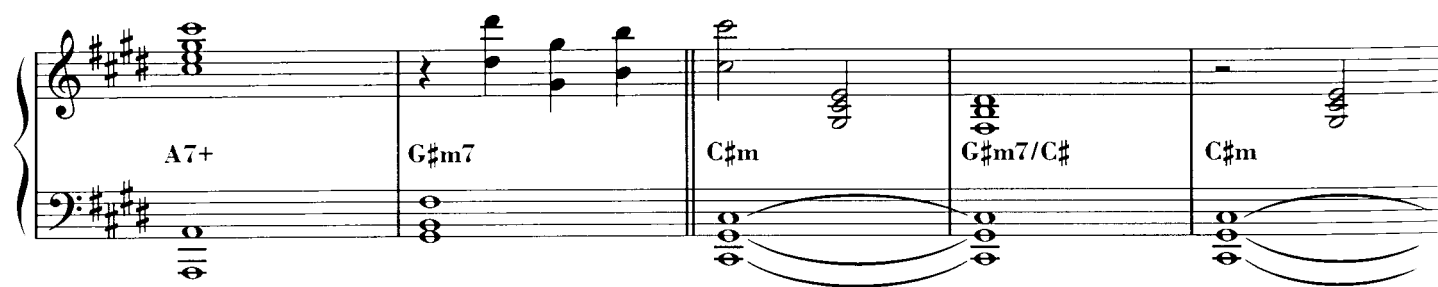

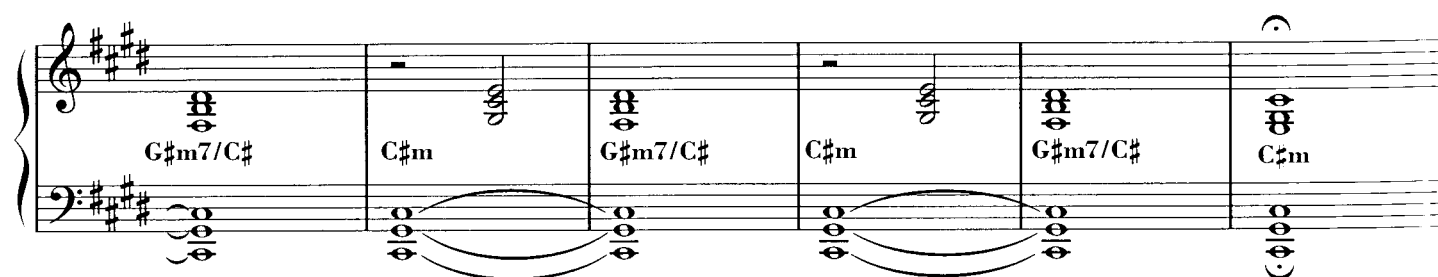

da "1492 - CONQUEST OF PARADISE"

THE CONQUEST of PARADISE

MUSICA di EVANGELOS PAPATHANASIOU (VANGELIS)

Andante Solenne

1.

2.

3.

4.

5.

6.

7.

8.

9.

10.

11.

12.

13.

14.

15.

16.

17.

18.

19.

20.

21.

22.

23.

24.

25.

26.

27.

28.

29.

30.

31.

32.

33.

34.

35.

36.

37.

38.

39.

40.

41.

42.

43.

44.

45.

46.

47.

48.

49.

50.

51.

52.

53.

54.

55.

56.

57.

58.

59.

60.

61.

62.

63.

64.

65.

66.

67.

68.

69.

70.

71.

72.

73.

74.

75.

76.

77.

78.

79.

80.

81.

82.

83.

84.

85.

86.

87.

88.

89.

90.

91.

92.

93.

94.

95.

96.

97.

98.

99.

100.

*Dal 8 al 9
(con Rit.
poi SEQUE*

EGUE

A Dm A

Dm C7 F

C B \flat A Da (A) a (B) poi CODA

CODA

A B \flat A

B \flat A D

p

DELIVERANCE

Musica di EVANGELOS PAPATHANASIOU (VANGELIS)

Andante Moderato

Chords: D \flat , A \flat /D \flat , D \flat , G \flat /D \flat , A \flat 4/D \flat , A \flat /D \flat , G \flat /D \flat , D \flat , D \flat /C

Chords: B \flat m, B \flat m/A \flat , G $^{\circ}$, G \flat , D \flat , A \flat 7, D \flat

Chords: D \flat , A \flat /D \flat , D \flat , A \flat /D \flat , D \flat , G \flat /B \flat , A \flat 4, A \flat

Chords: D \flat , A \flat /D \flat , D \flat , A \flat /D \flat , D \flat , G \flat /B \flat , A \flat 4, A \flat

Chords: E, B, E, A/C \sharp , B4, B, B7, E4, E, E, E D

Chords: C#m, E/B, A6, F#7/A#, F#m7/B, B7, E

Chords: G, D, G, D, G, C, D4, D

Chords: G, D, G, C, D4, D7, G

Chords: Bb, Eb/Bb, Bb, Eb/Bb, Bb, Eb/Bb, F4, F

Chords: Bb, Eb/Bb, Bb, Eb/Bb, Bb, F4, Bb

DERVISH D

MUSICA di EVANGELOS PAPATHANASIOU (VANGELIS)

Moderato

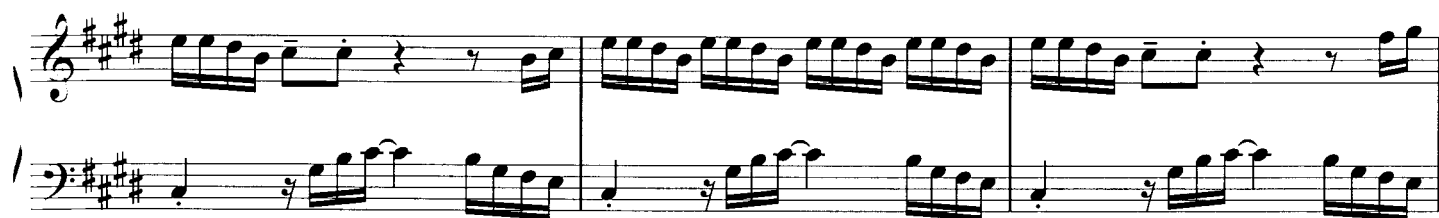

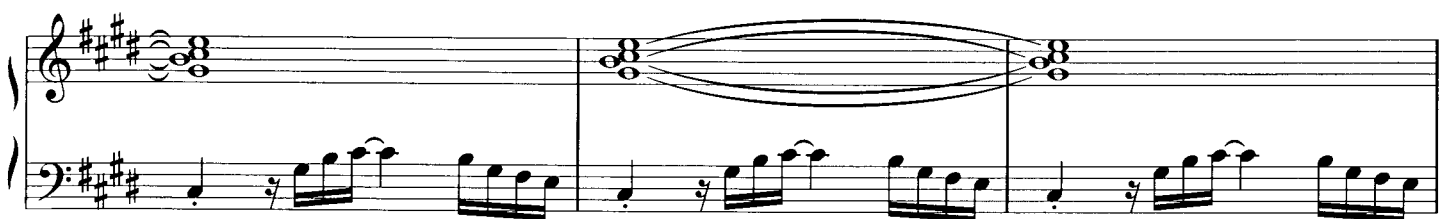

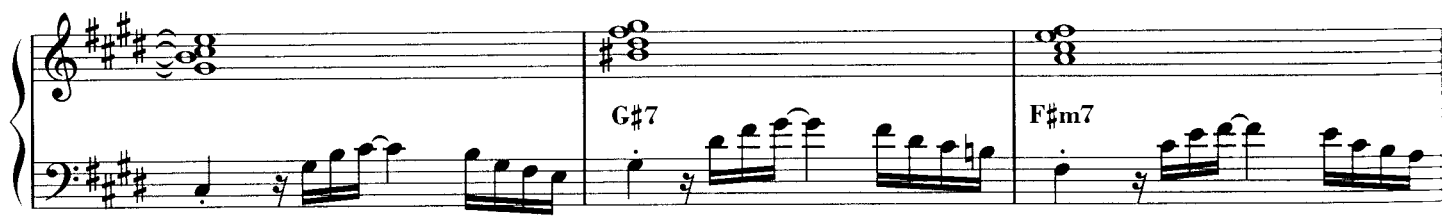

C#m7

G#7 F#m7

C#m7

Solo Synth

C#m7 F#m7

1. - 7. 8.

C#m7

V

*Ripetere
Sfumando*

da "OPERA SAUVAGE"

Hymn

Musica di EVANGÉLOS PAPATHANASIOU (Vangelis)

Andante

- Measure 1: B \flat
- Measure 2: F/A
- Measure 3: Gm7
- Measure 4: E \flat

- Measure 5: B \flat /F
- Measure 6: E \flat /F
- Measure 7: B \flat /F
- Measure 8: F7
- Measure 9: B \flat

Continuation of piano accompaniment (measures 10-14):

- Measure 10: F/A
- Measure 11: Gm
- Measure 12: E \flat
- Measure 13: B \flat /F
- Measure 14: F4 F7

rall...... *a tempo*

- Measure 15: B \flat 4
- Measure 16: B \flat
- Measure 17: B \flat
- Measure 18: F/A
- Measure 19: Gm

- Measure 20: E \flat
- Measure 21: B \flat
- Measure 22: F
- Measure 23: Cm7
- Measure 24: F4

2.

F Cm7 F7 Bb F/A

Gm Eb Bb/F F7 Bb4

Bb Bb F/A Gm Eb

Bb F Cm7 F7 Bb

F/A Gm Eb Bb/F F7

Bb4 Bb Cm7 F Cm7

rall.

D F#

a tempo

ff B B7+ E

1.

F#/A# F# D F#

2.

D F#

G/F

Vivo

ff
B/F#
F#7

B/F#
F#7(4)
F#7
G/F

ff
B/F#

F#7
ff B

rall.

rall.

LA PETITE Fille de la MER

MUSICA di EVANGELOS PAPATHANASIOU (Vangelis)

Moderato

2.

Chords: G7, C#7, F#m

Performance markings: *red.*, *

Chords: G7, G#7

Performance markings: *red.*, *

*D.C. al C
poi SEGUE I
(senza rit.)*

SEGUE I

Chords: G#7, C#, F#m

Performance markings: *red.*, *

rall.-----

Chords: G7, G#7

Performance markings: *red.*, *

a tempo

Chords: C#m/G#, G#7, G#7(b9), C#m/G, D#/G#, D#7/G#

Performance markings: *red.*, *

Treble staff: $G\#7$, $C\#m/G\#$, $A^\circ 7/G\#$, $G\#7(b9)$
 Bass staff: *Red.*, ** Red.*, ** Red.*, ** simile*

Treble staff: $C\#m/G\#$, $D\#/G\#$, $D\#7/G\#$, $G\#7$
 Bass staff: $C\#m/G\#$, $D\#/G\#$, $D\#7/G\#$, $G\#7$
 Right margin: *D.C. al Θ poi SEGUE II (senza rit.)*

SEGUE II

Treble staff: $G\#7$, $C\#7$, $F\#m$
 Bass staff: *Red.*, ** Red.*, ** Red.*

Treble staff: $C\#m/G\#$, $G\#7$, $C\#m/G\#$, $D\#/G\#$
 Bass staff: $C\#m/G\#$, $G\#7$, $C\#m/G\#$, $D\#/G\#$
 Between staves: ***

rall. ----- *a tempo*

Treble staff: $G\#4$, $C\#m$, $G\#7$
 Bass staff: *Red.*, ** Red.*, ** Red.*, ***

da "OPERA SAUVAGE"

L'ENFANT

MUSICA di EVANGELOS PAPATHANASIOU (VANGELIS)

Moderato

© 1984 by JAM MUSIC / SPHERIC BV

Proprietà per l'Italia:

EMI MUSIC PUBLISHING ITALIA s.r.l. - Via C. Ravizza, 43/45 - 20149 Milano

Tutti i diritti sono riservati a termini di legge. All rights reserved. International Copyright secured.

Dal § al ¶
(con Rit.)
poi CODA

Ripetere
sfumando

da "MISSING"

MAIN THEME FROM "Missing"

MUSICA di EVANGELOS PAPATHANASIOU (Vangelis)

Andante Moderato

p

Red. * *Red.* * *Red.* * *Red.* *

rall.

rall.

da "BLADE RUNNER"

MEMORIES of GREEN

Musica di EVANGELOS PAPATHANASIOU (Vangelis)

Lento

And. ad ogni cambio armonico

rall.

accel.

rall.

rall.

Calmo

poco rall.

più a tempo)

rall.

a tempo

PULSTAR

MUSICA di EVANGELOS PAPATHANASIOU (Vangelis)

Allegro

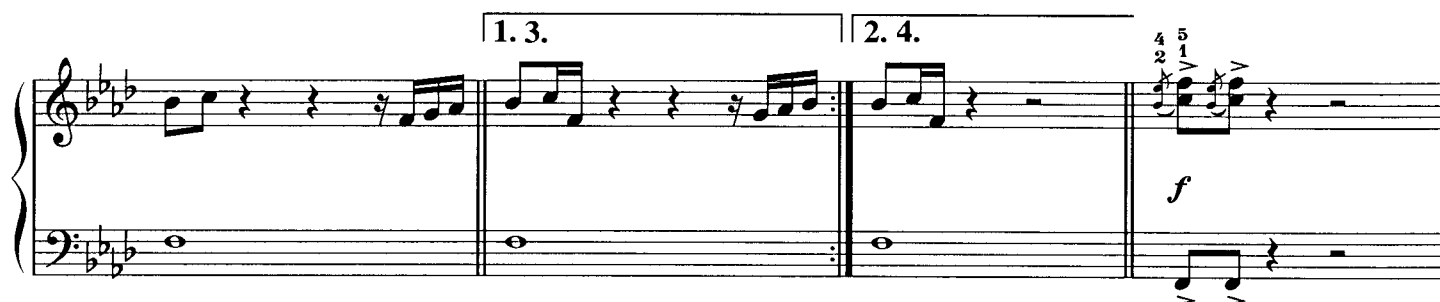
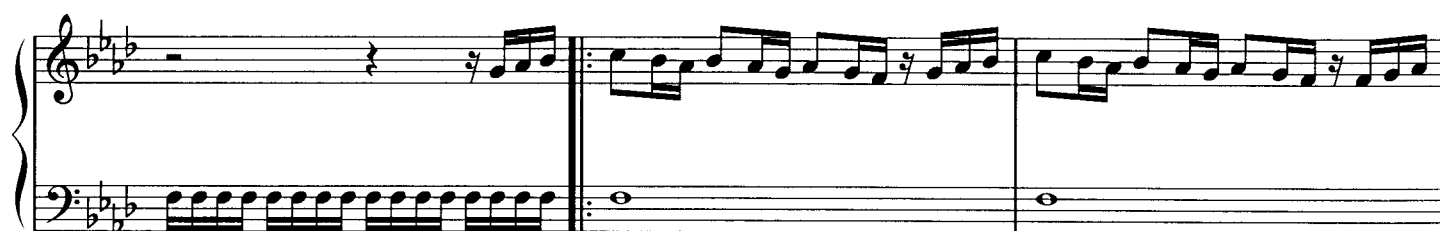

1. 2.

Bb/F Fm Fm *f*

1.

[illegible]

1. 2.

Bbm/Ab Ab Ab

Bbm/Ab Ab Db/Ab (b)

Solo Synth.

f
Fm

da "HEAVEN AND HELL"

So Long Ago, So Clear

Musica di EVANGELOS PAPATHANASIOU (Vangelis) - TESTO di JON ANDERSON

Lento
un poco rubato

© 1976 by JAM MUSIC / SPHERIC BV / TOUGHKNOT MUSIC LTD

Proprietà per l'Italia:

EMI MUSIC PUBLISHING ITALIA s.r.l. - Via C. Ravizza, 43/45 - 20149 Milano

WARNER BROS MUSIC ITALY s.r.l. - Via G. Fara, 39 - 20124 Milano

Tutti i diritti sono riservati a termini di legge. All rights reserved. International Copyright secured.

Second system of piano accompaniment. The bass line includes chords Db, Gb/Db, Bbm, Db7, Gb, Bbm, and Ab7. The right hand continues the melodic line with various note values and rests.

Third system of piano accompaniment. This system is identical to the second system, featuring the same bass line chords and right hand melody.

Fourth system of piano accompaniment. The bass line features chords Ab4, Ab, F7(4)/C, F7, and Bbm. The right hand continues the melodic line.

Più Mosso

da "ANTARCTICA"

THEME FROM "ANTARCTICA"

Musica di EVANGELOS PAPATHANASIOU (VANGELIS)

Lento

F

F F6 F F6 Gm7

C7(4) C7 F

F F6 F Dm/F Gm7

E♭ B♭ E♭

*Ripetere
ad libitum
sfumando*

THE DRAGON

MUSICA di EVANGELOS PAPATHANASIOU (VANGELIS)

Moderato

(4 + 3 ♩)

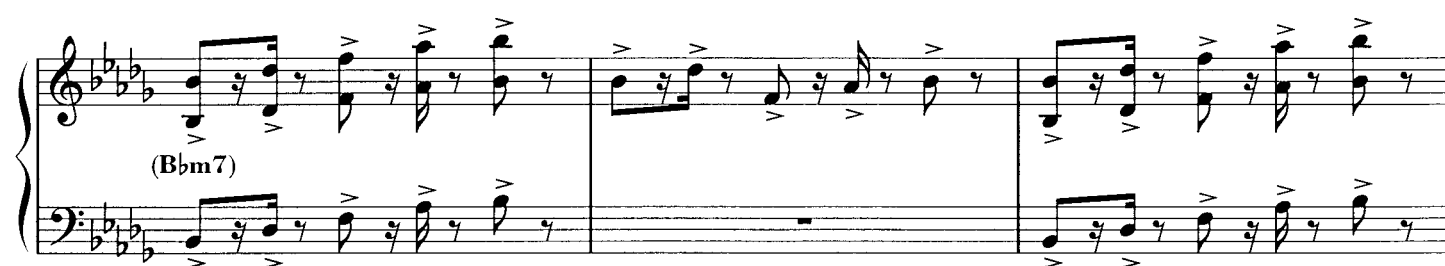
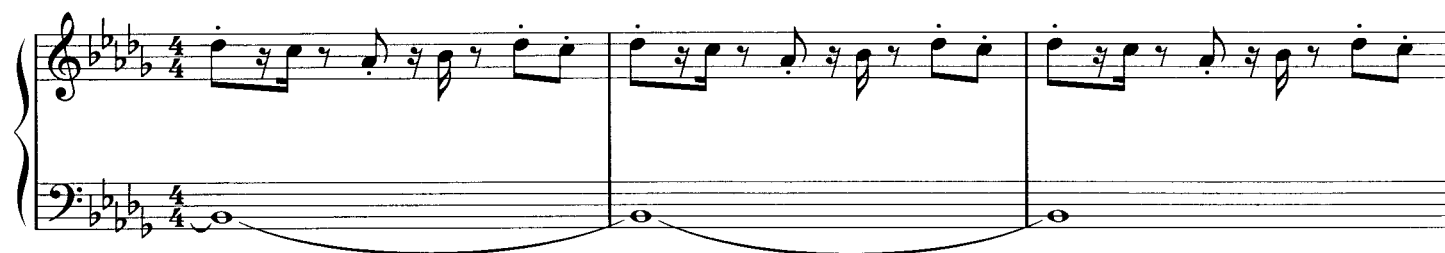

(Bbm)

(3+3+2 ♩)

Bbm

Gb Gb6 Gb7+ Ab/Gb Fm/Gb Bbm/Gb

Gb Gb6 Gb7+ Ab/Gb Fm/Gb Bbm/Gb Bbm

